

PLAN SHOWING THE PROPOSED BETAL-NUT SHOP (COMMERCIAL-USE) AT DOOR NO. 2, OILMANGER LANE, R.S. NO. 476/89, BK-17, TRIPPLICANE, COR. DN=93, MADRAS-14. (OLD NO. 422)

SCALE: - 1:100.

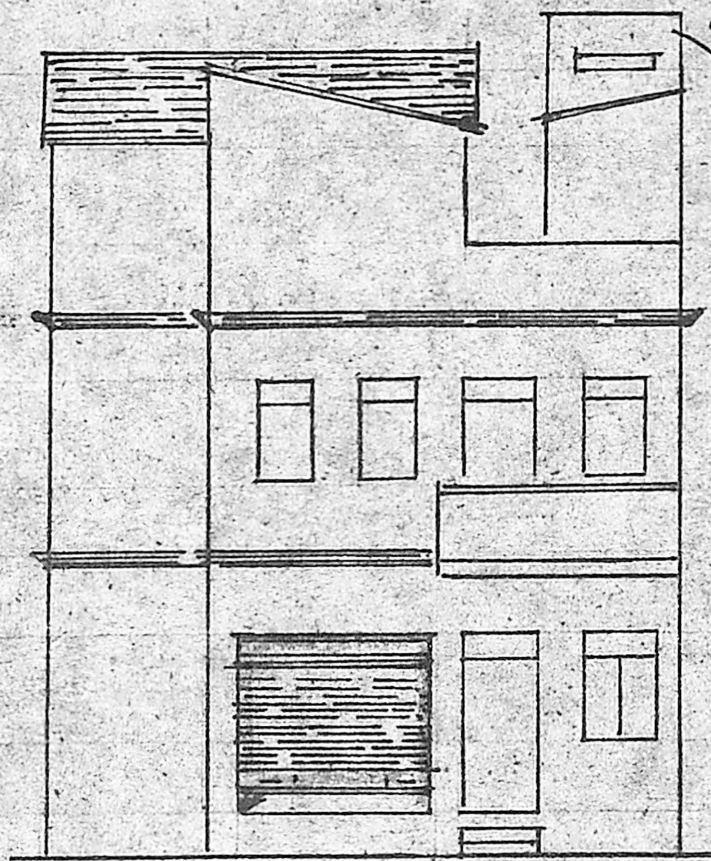

FRONT ELEVATION

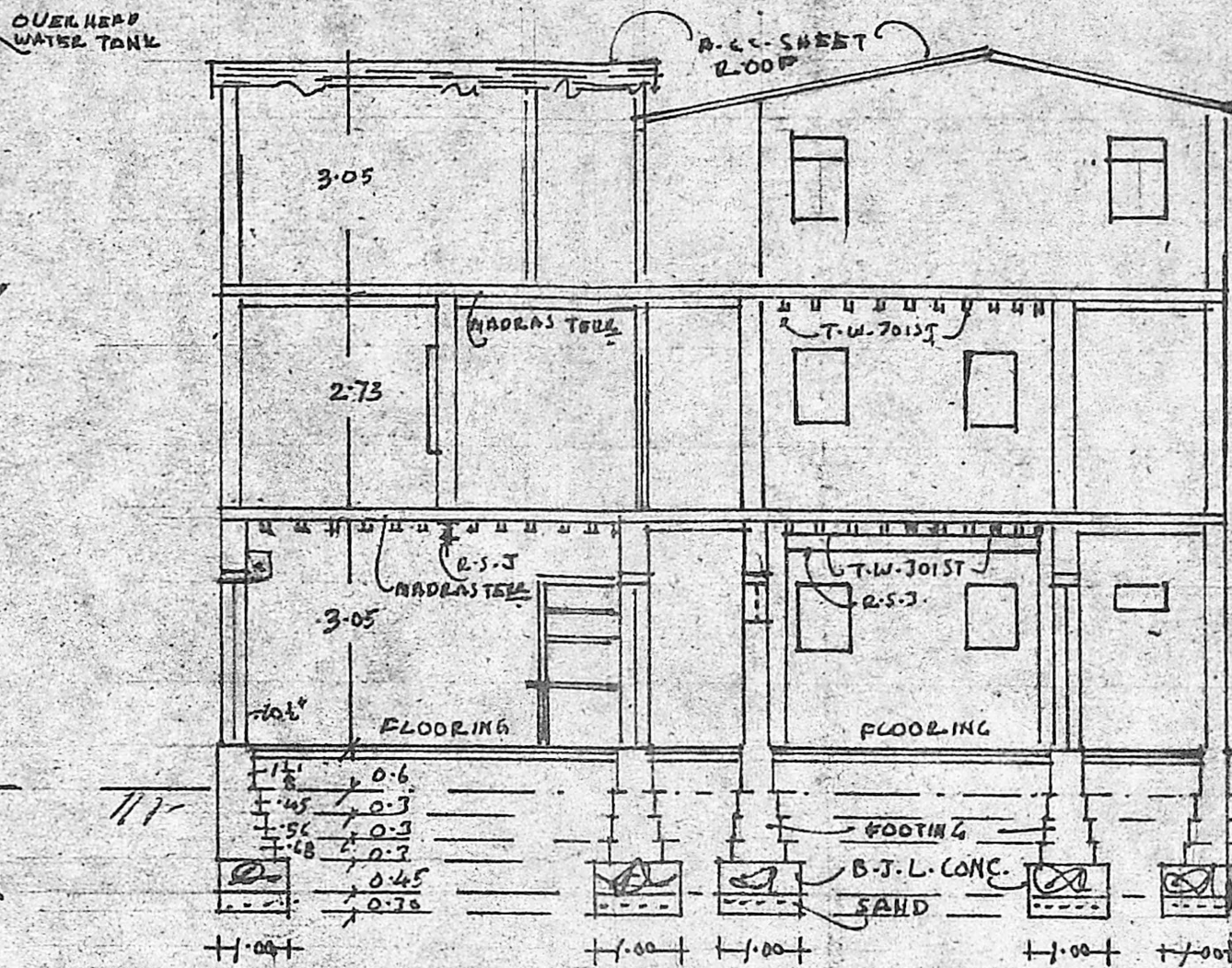

SECTION ON X-X

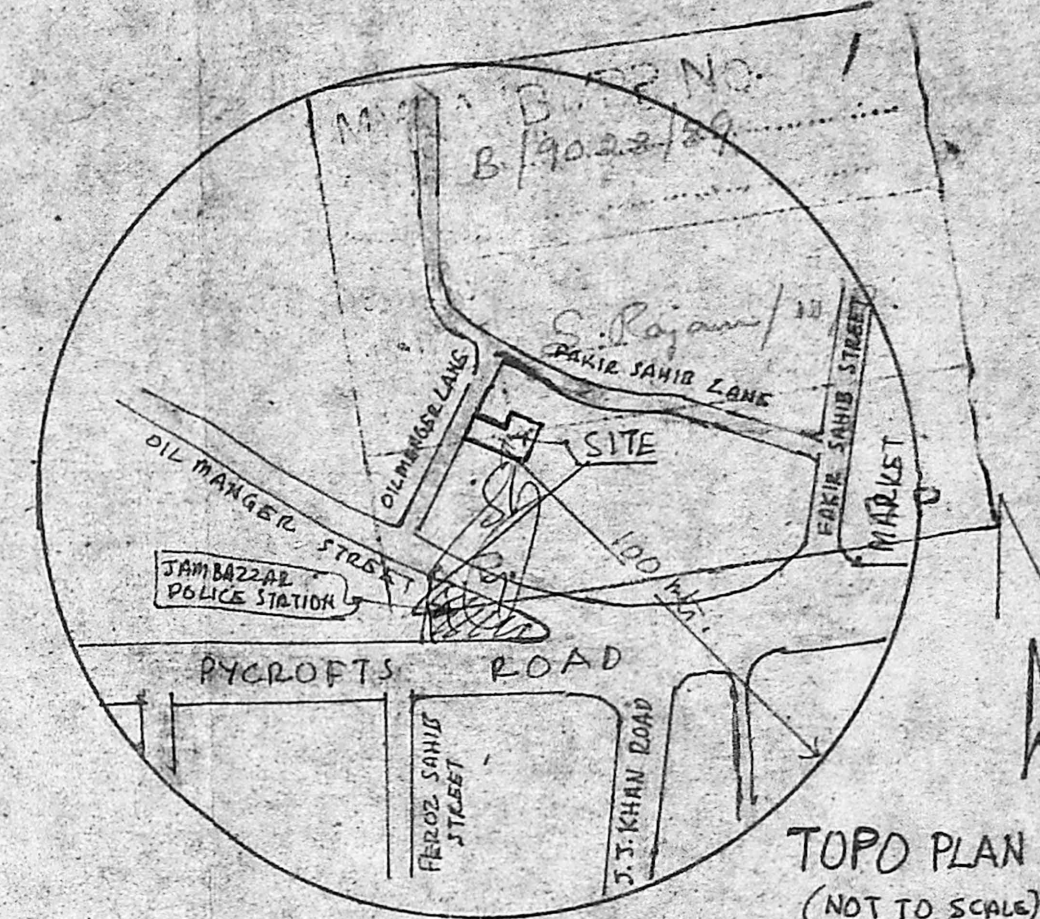

TOPO PLAN (NOT TO SCALE)

PLOT EXTENT = 792 sq. (74%)
 G.F. EX. PLINTH = 712" (66%)
 " " PRO. CHANGE OF USE = 147" (14%)
 F.F. EX. PLINTH = 670" (62%)
 S.F. " " = 645" (60%)

PROPOSED
 EXISTING
 TO BE REMOVED
 PLOT LINE
 ROAD

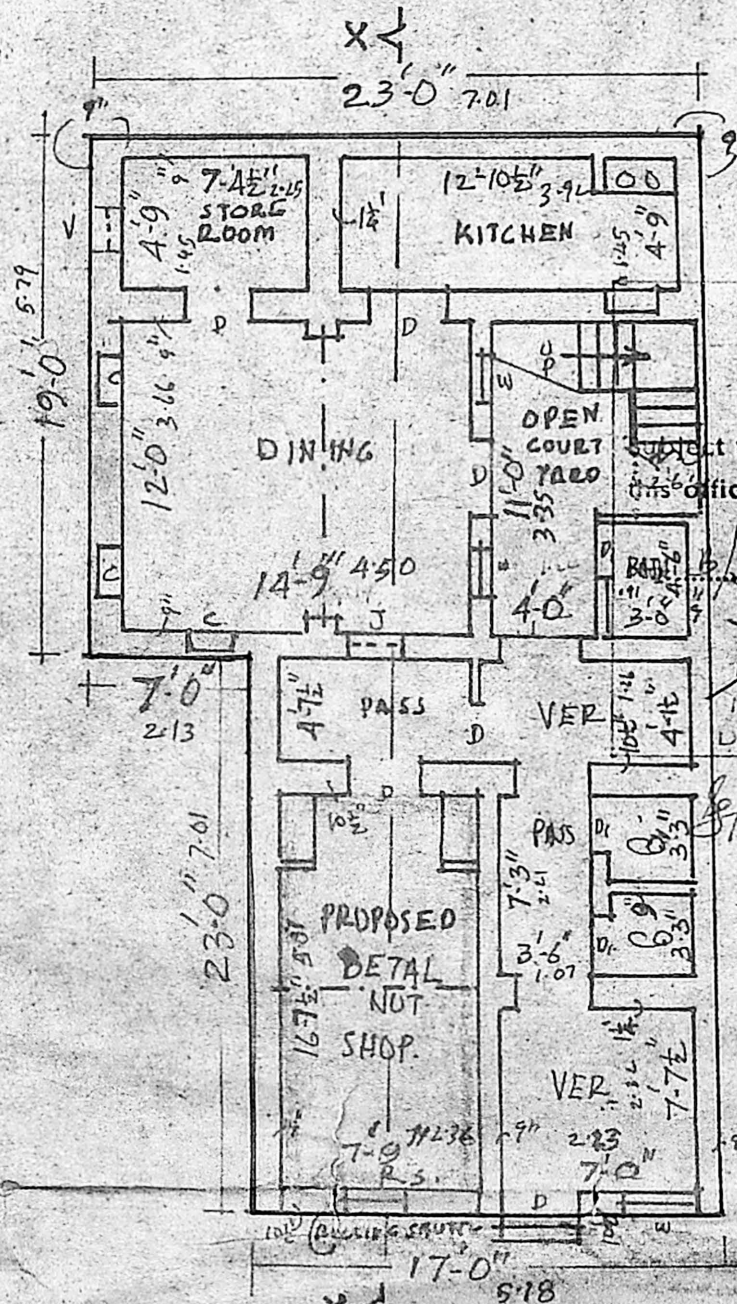

GROUND FLOOR PLAN
 com SITE PLAN

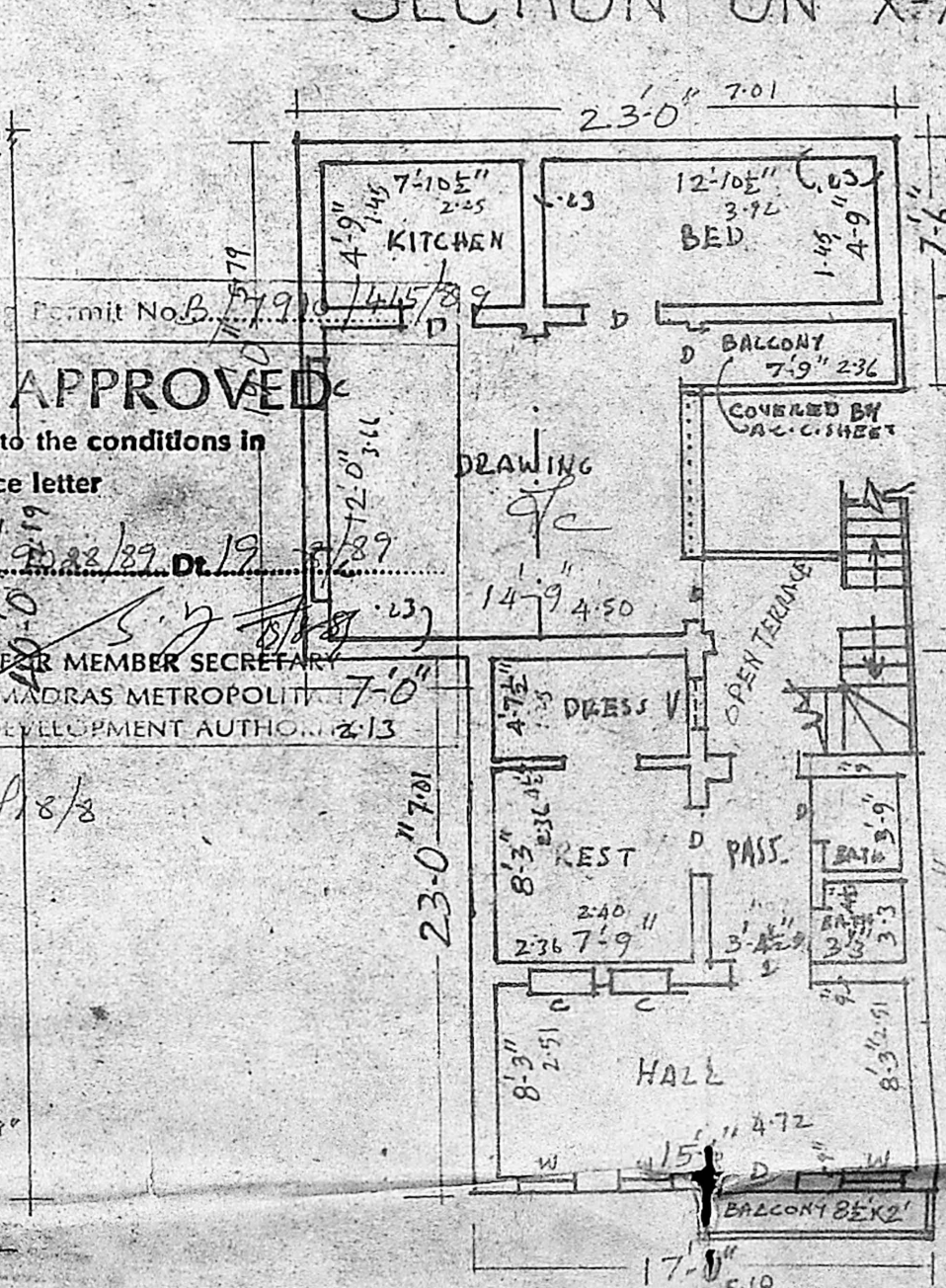

FIRST FLOOR PLAN

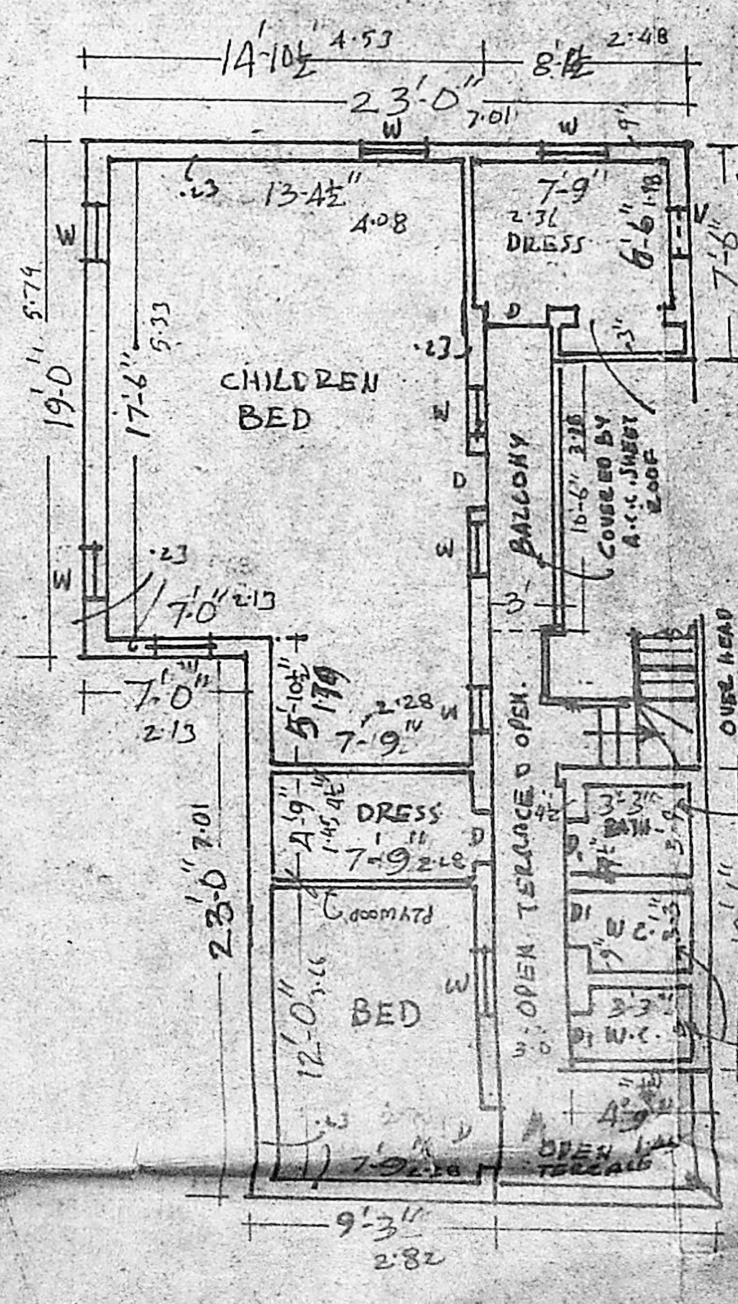

SECOND FLOOR PLAN

- RS ROLLING SHUTTER 7'-6" x 7'-6"
- D DOOR 3'-0" x 7'-0"
- D1 " 2'-3" x 6'-3"
- W WINDOW 3'-0" x 4'-6"
- Y VENTILATOR 2'-0" x 1'-3"
- C CUPBOARD 3'-0" x 4'-0"

BROWN WORK IN C.M. PLASTERING INC. M.
 R.C.C. WORK 1:2.4 MIX FOR LINTAL 9" TH. PRO.
 FLOORING IN C.M. 1:3, 1" TH.
 PAINTING & WHITE WASHING 3 COATS.

APPROVED
 Subject to the conditions in
 this office letter
 Permit No. B. 579/10/44/89
 19/08/89 Dt. 19/8/89
 MEMBER SECRETARY
 MADRAS METROPOLITAN
 DEVELOPMENT AUTHORITY 2-13

Gulamal Bhakshi
 OWNER.

Capl. R. E. DEENATHA RAO
 Civil Engineer & Licensed Surveyor,
 5, THE BAKSHI ALI STREET, MADRAS-14.
 Phone: 23, 301
 L/SURVEYOR.